ProbeChem®
Expedite Your Scientific Research

Certificate of Analysis

WWW.PROBECHEM.COM

Global Supplier of Chemical Probes, Inhibitors & Agonists.

Product Name : GCGR-IN-1
Cat. No. : PC-42112
CAS No. : 503559-84-0
Batch No. : PC-4211201
Chemical Name : 3-Pyridinemethanol, 4-[4-fluoro-2-(phenylmethoxy)phenyl]-.alpha.-methyl-2,6-bis(1-methylethyl)-5-(1-propen-1-yl)-

PHYSICAL AND CHEMICAL PROPERTIES

Molecular Weight : 447.5842
Molecular Formula : $C_{29}H_{34}FNO_2$
Storage :

Powder	-20°C	3 years
	4°C	2 years
In solvent	-80°C	6 months
	-20°C	1 month

Chemical Structure :

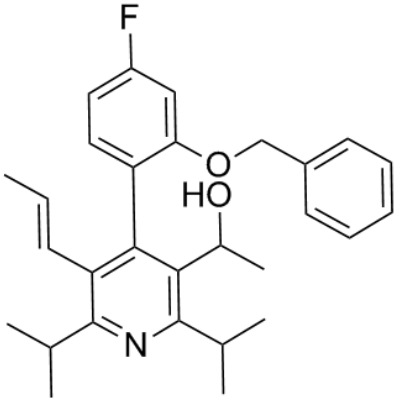

ANALYTICAL DATA

Appearance : Solid powder
^{1}H NMR Spectrum : Consistent with
HPLC : Consistent with
NP : Consistent with
Purity (HPLC) : >98%
Conclusion : The product has been tested and complies with the given specifications.

Caution: Product has not been fully validated for medical applications. Lab Use Only!

E-mail: tech@probechem.com